Suzuki®

Cello School
Volume 7
Piano Accompaniment
Revised Edition

© 2003, 1988 Dr. Shinichi Suzuki
Sole publisher for the world except Japan:
Summy-Birchard Inc.
exclusively distributed by
Warner Bros. Publications
15800 N.W. 48th Avenue, Miami, Florida 33014
All rights reserved Printed in U.S.A.

ISBN 0-87487-362-2

The Suzuki name, logo and wheel device
are trademarks of Dr. Shinichi Suzuki used
under exclusive license by Summy-Birchard, Inc.

Any duplication, adaptation or arrangement of the compositions
contained in this collection requires the written consent of the Publisher.
No part of this book may be photocopied or reproduced in any way without permission.
Unauthorized uses are an infringement of the U.S. Copyright Act and are punishable by law.

Stedelijke Academie
voor Muziek, Woord en Dans
Kalkhoistraat 25 - B-9800 DEINZE
Tel. (09) 381 36 40 - Fax (09) 381 36 49

Stedelijke Academie
voor Muziek, Woord en Dans
Kalkhofstraat 25 - B-8800 DEINZE
Tel. (09) 381 96 40 - Fax (09) 381 96 49

CONTENTS

Largo and Allegro from Sonata in G minor, *Henry Eccles* 4

Largo 4

Allegro 6

Gavotte, Op. 23, No. 2, *David Popper* 8

Sicilienne, *Maria Theresia von Paradis* 14

(The **Bourrées** from Suite in C Major by J. S. Bach in the Cello Part book are unaccompanied.)

Largo and Allegro

from the Sonata in G minor

Henry Eccles
(1670-1742)

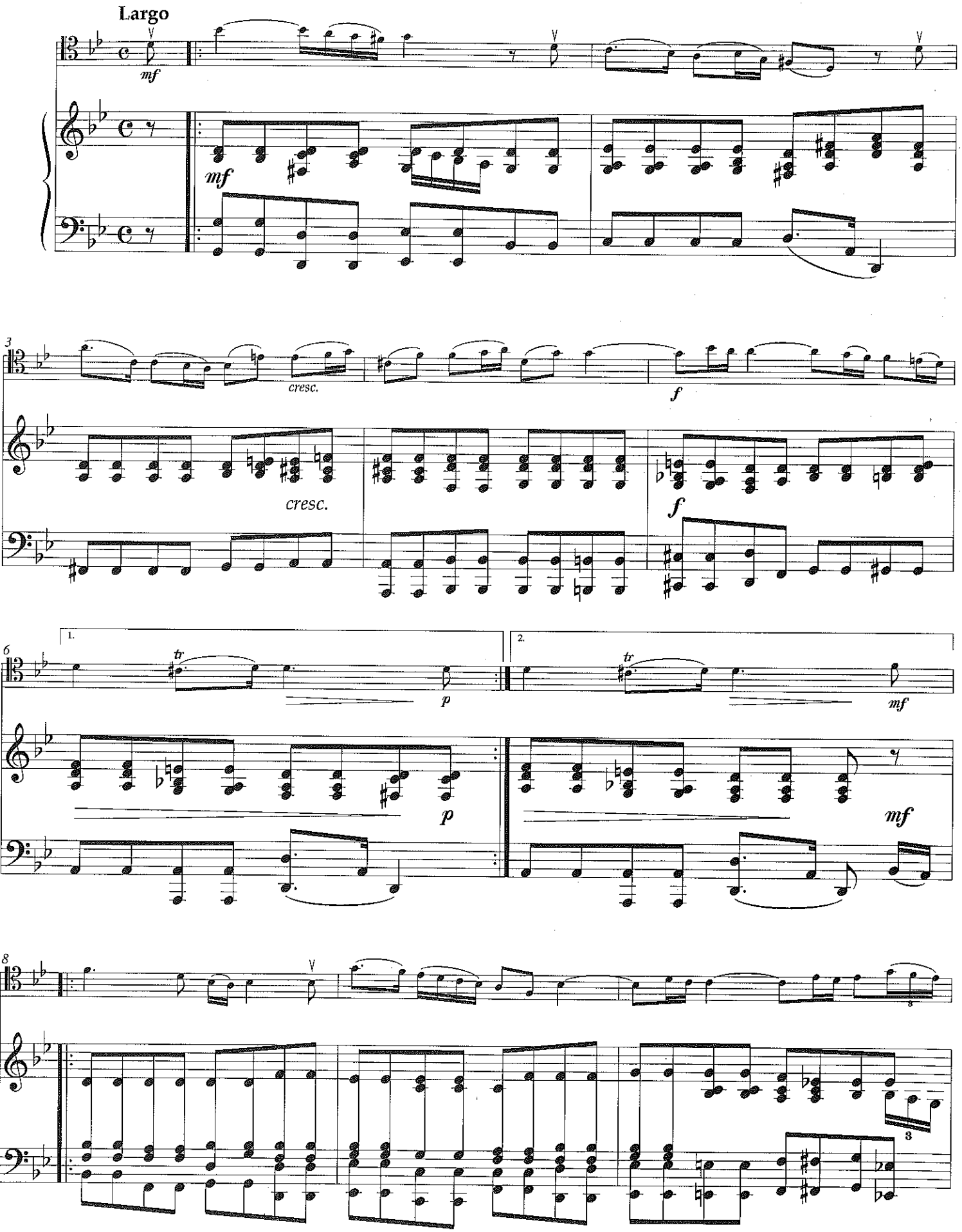

Stedelijke Academie
voor Muziek, Woord en Dans
Kalkhoistraat 25 - B-9800 DEINZE
Tel. (09) 381 36 40 - Fax (09) 381 36 49

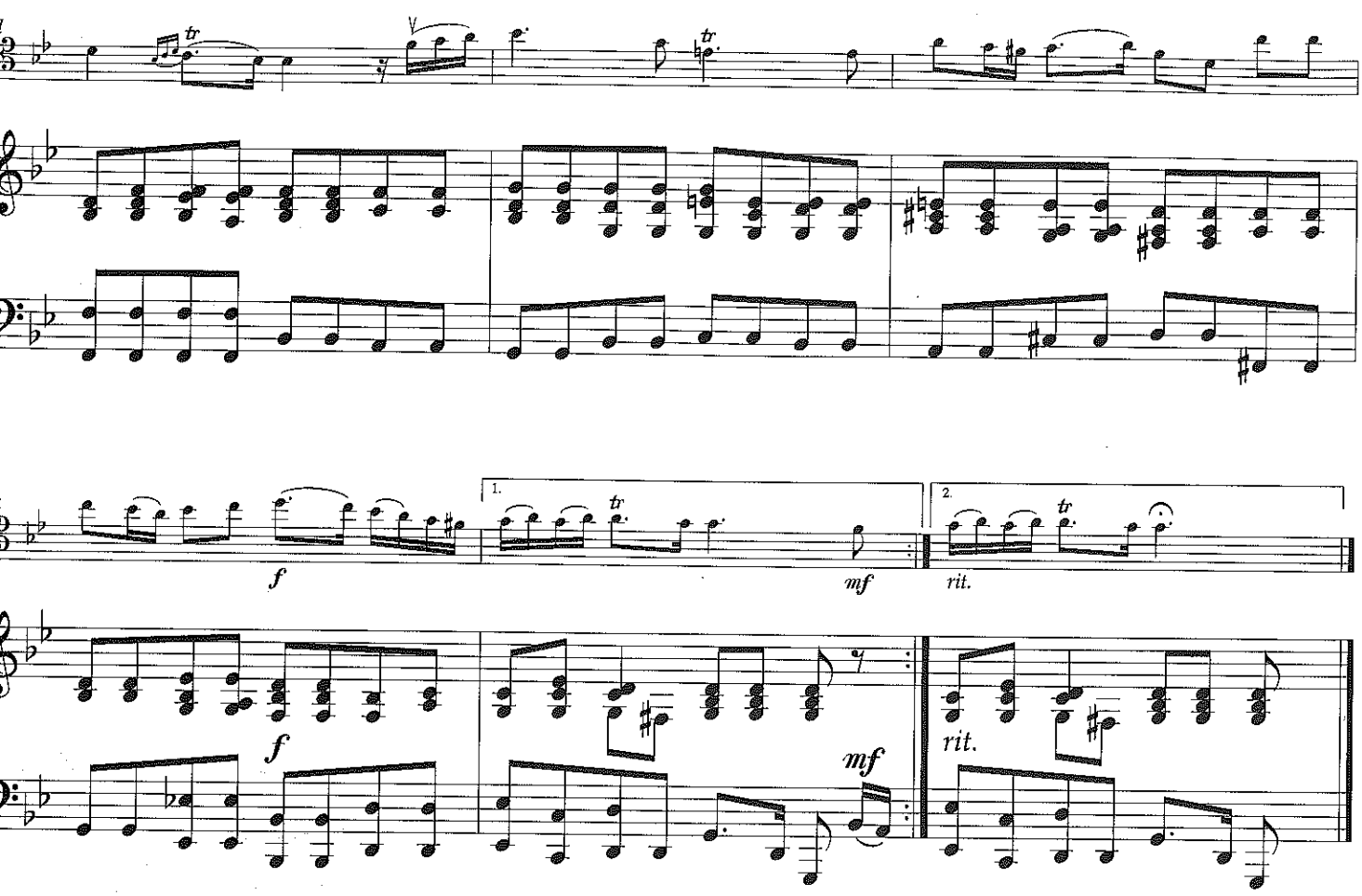

Allegro con spirito

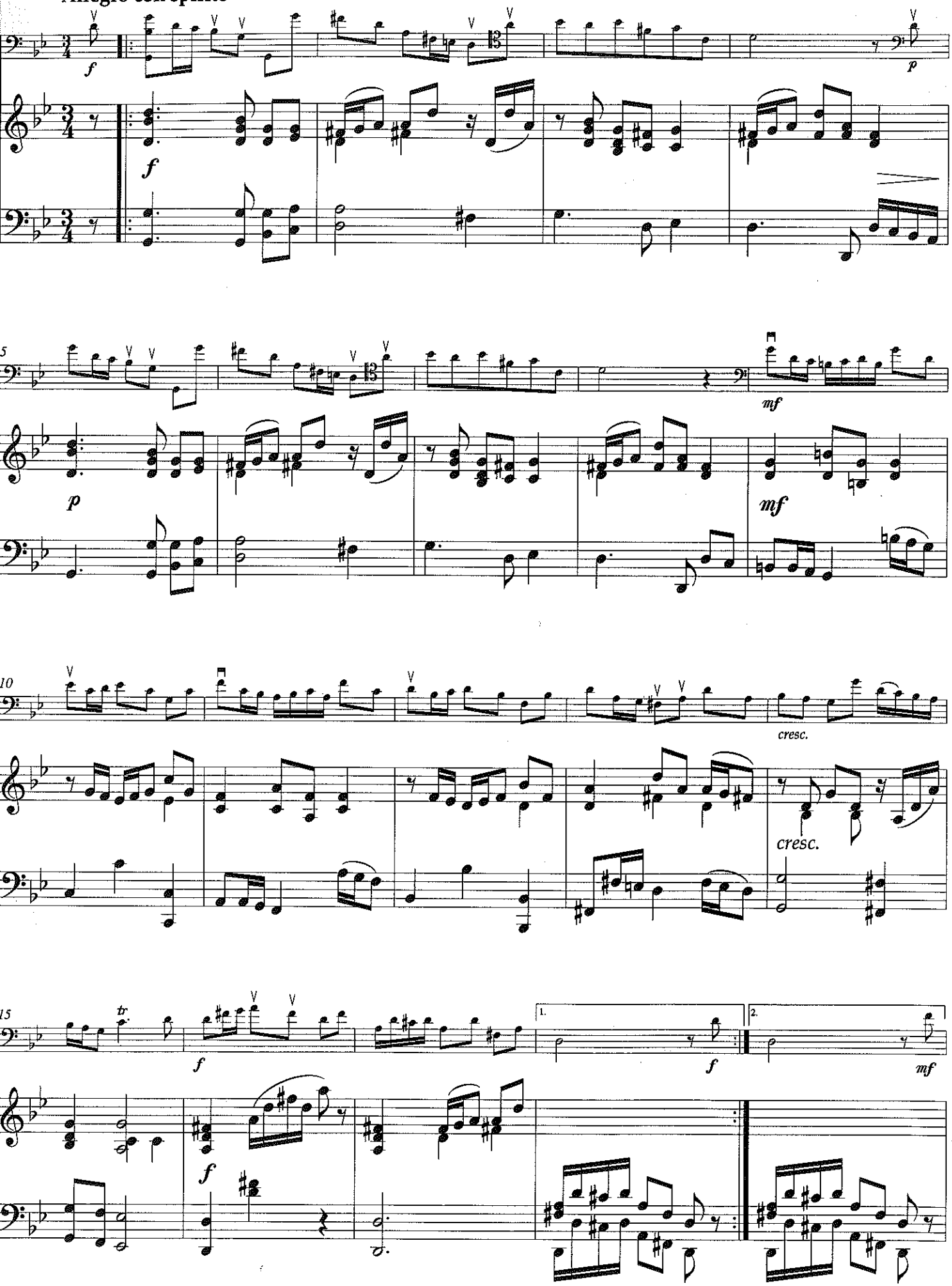

Stedelijke Academie
voor Muziek, Woord en Dans
Kalfortstraat 25 - B-8500 DEINZE
Tel. (09) 381 93 40 - Fax (09) 381 93 49

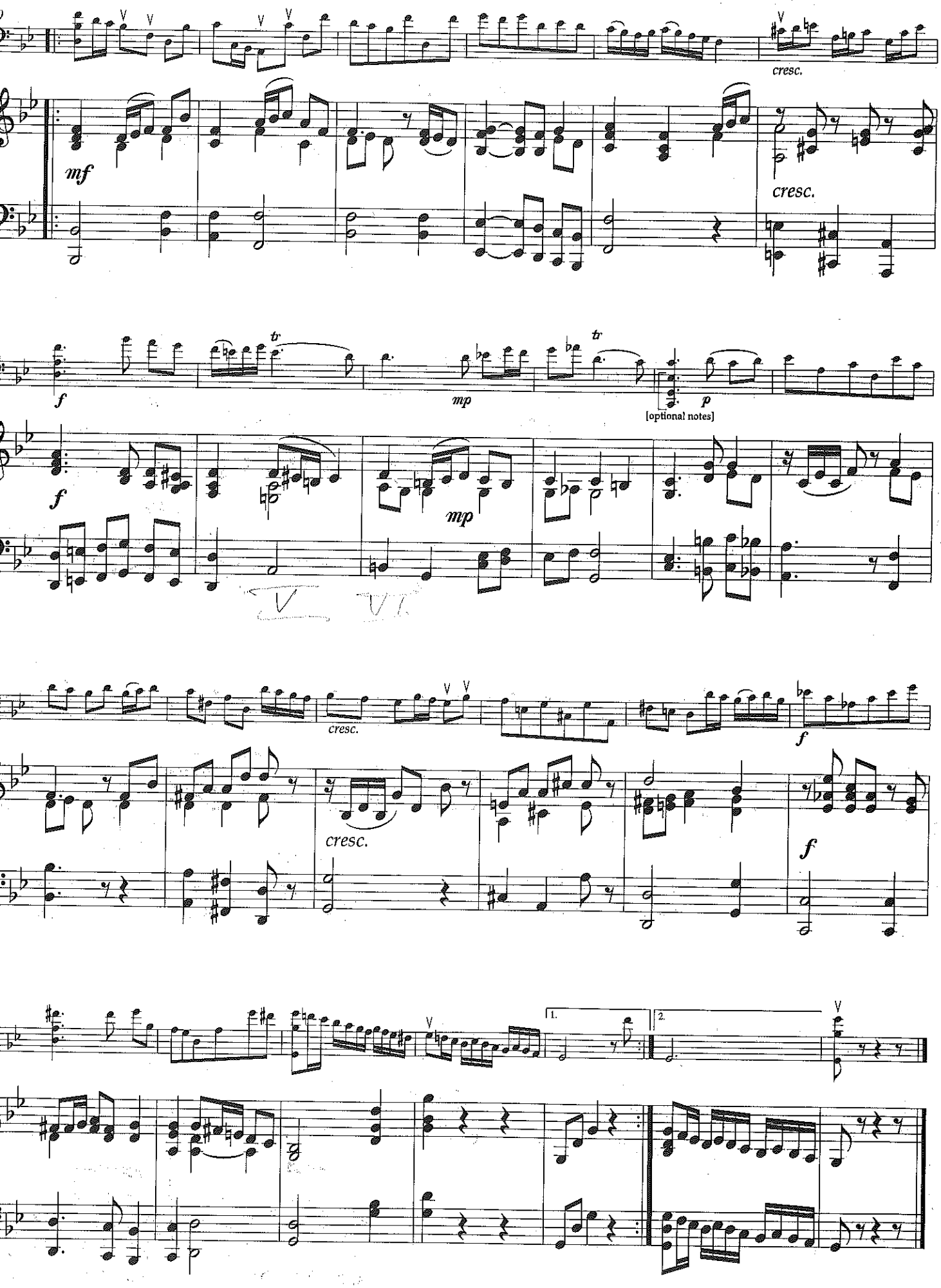

Gavotte

Op. 23, No. 2

David Popper
(1843-1913)

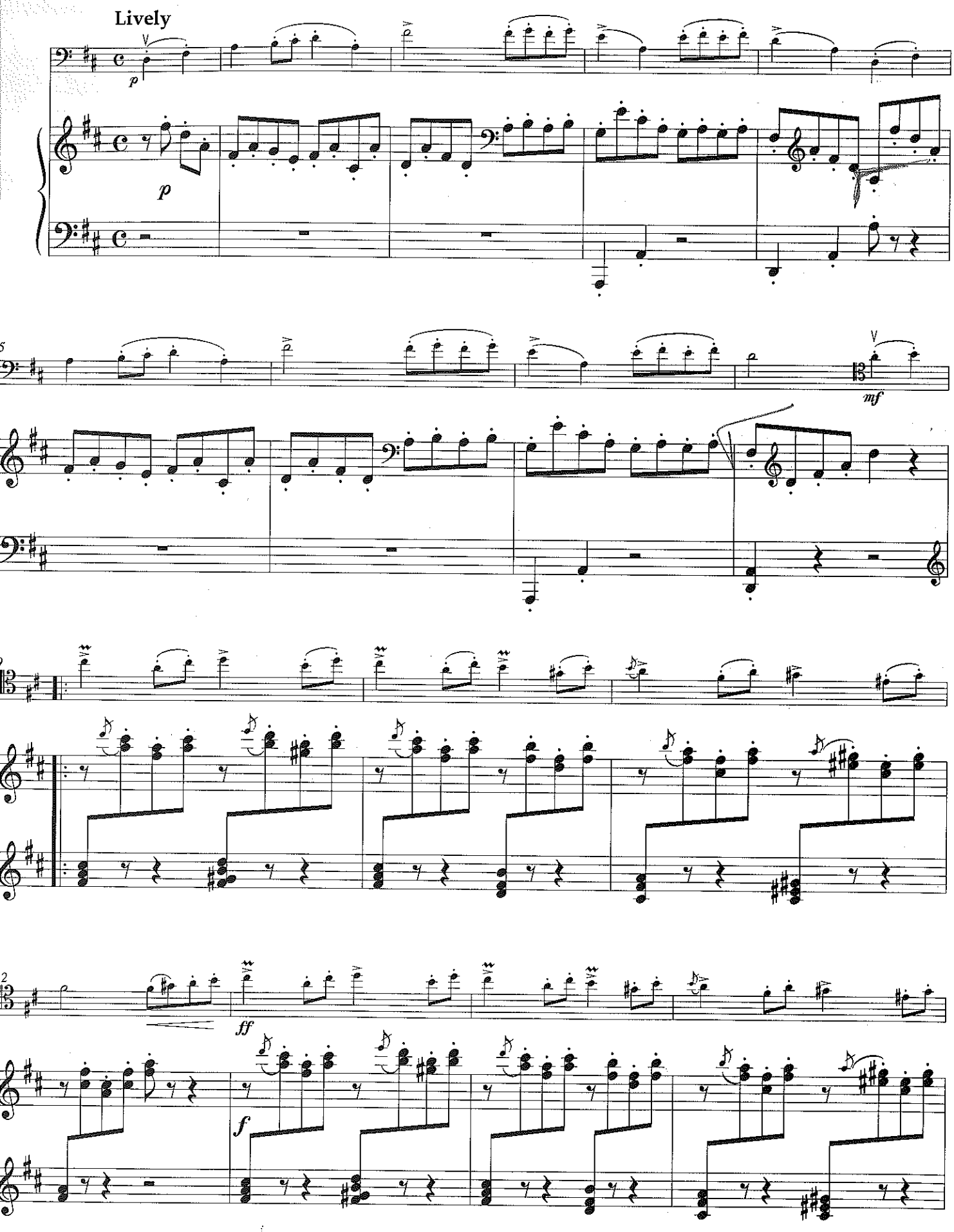

Stedelijke Academie
voor Muziek, Woord en Dans
Kalkhofstraat 25 - B-2000 DEINZE
Tel. (09) 381 90 40 - Fax (09) 381 90 49

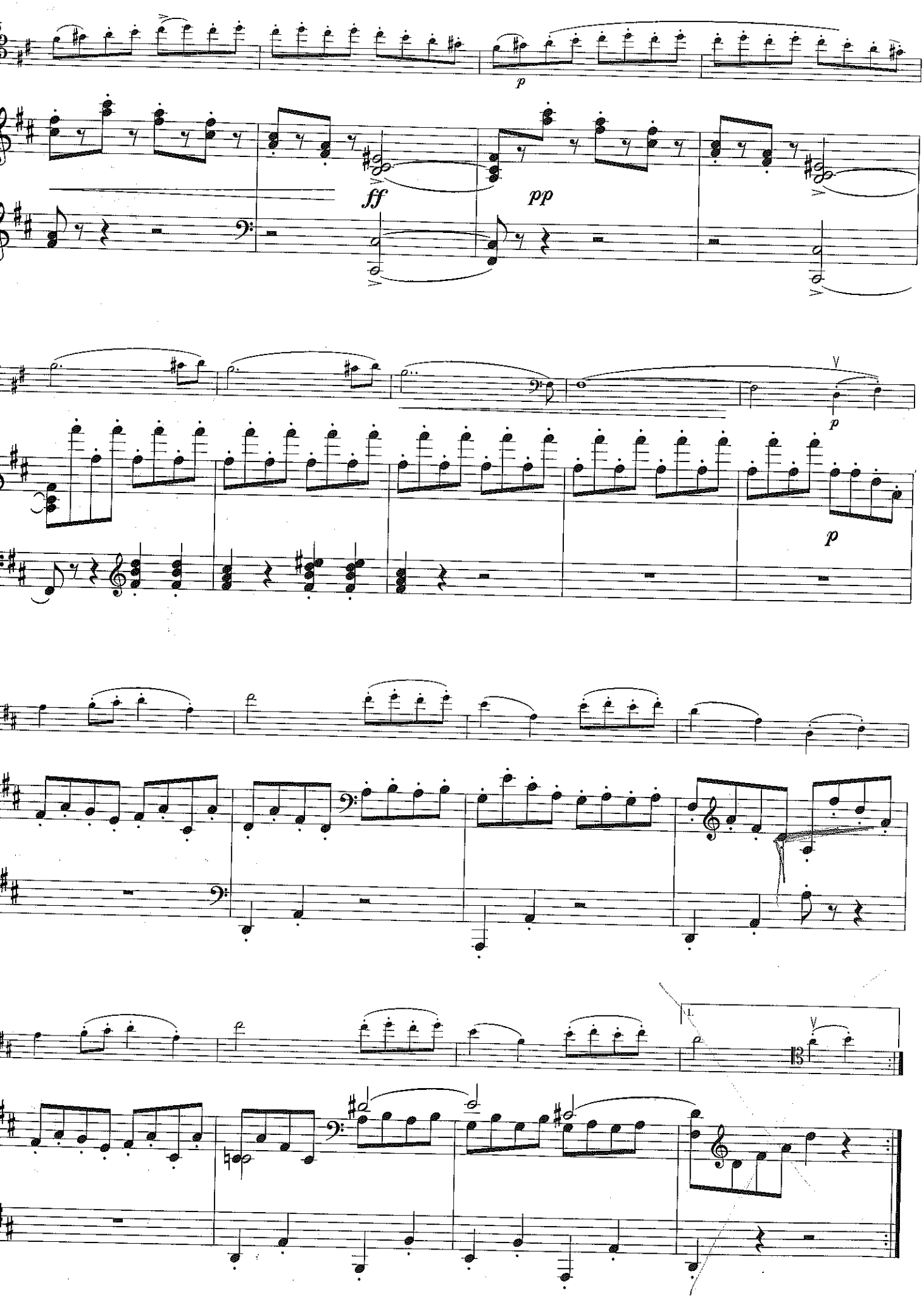

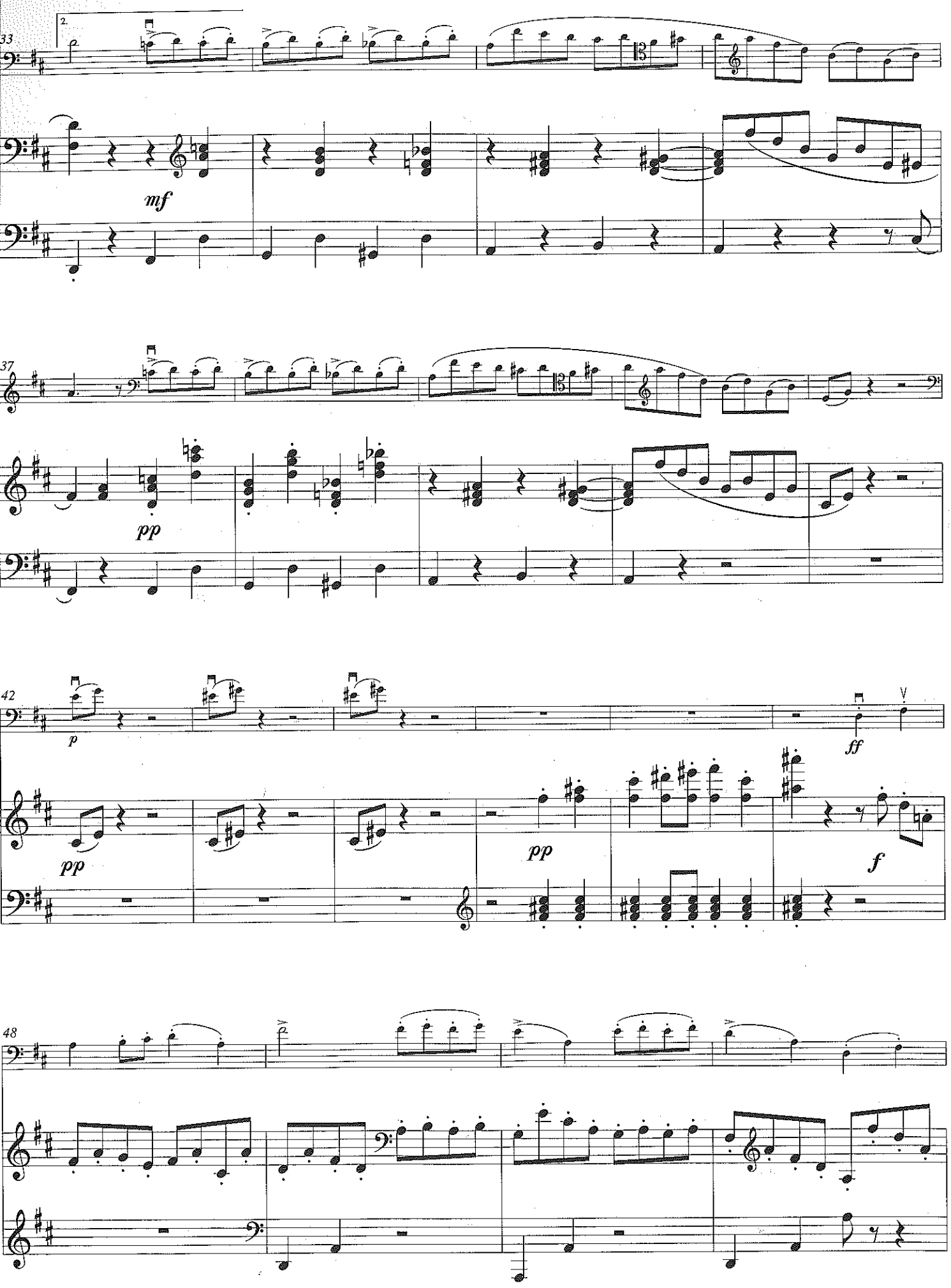
33
2.
mf
37
pp
42
p
pp
pp
ff
f
48

Stedelijke Academie
voor Muziek, Woord en Dans
Kalkhalsmeer 25 - B-9300 DENDERMONDE
Tel. (052) 301 80 40 - Fax (09) 301 80 49

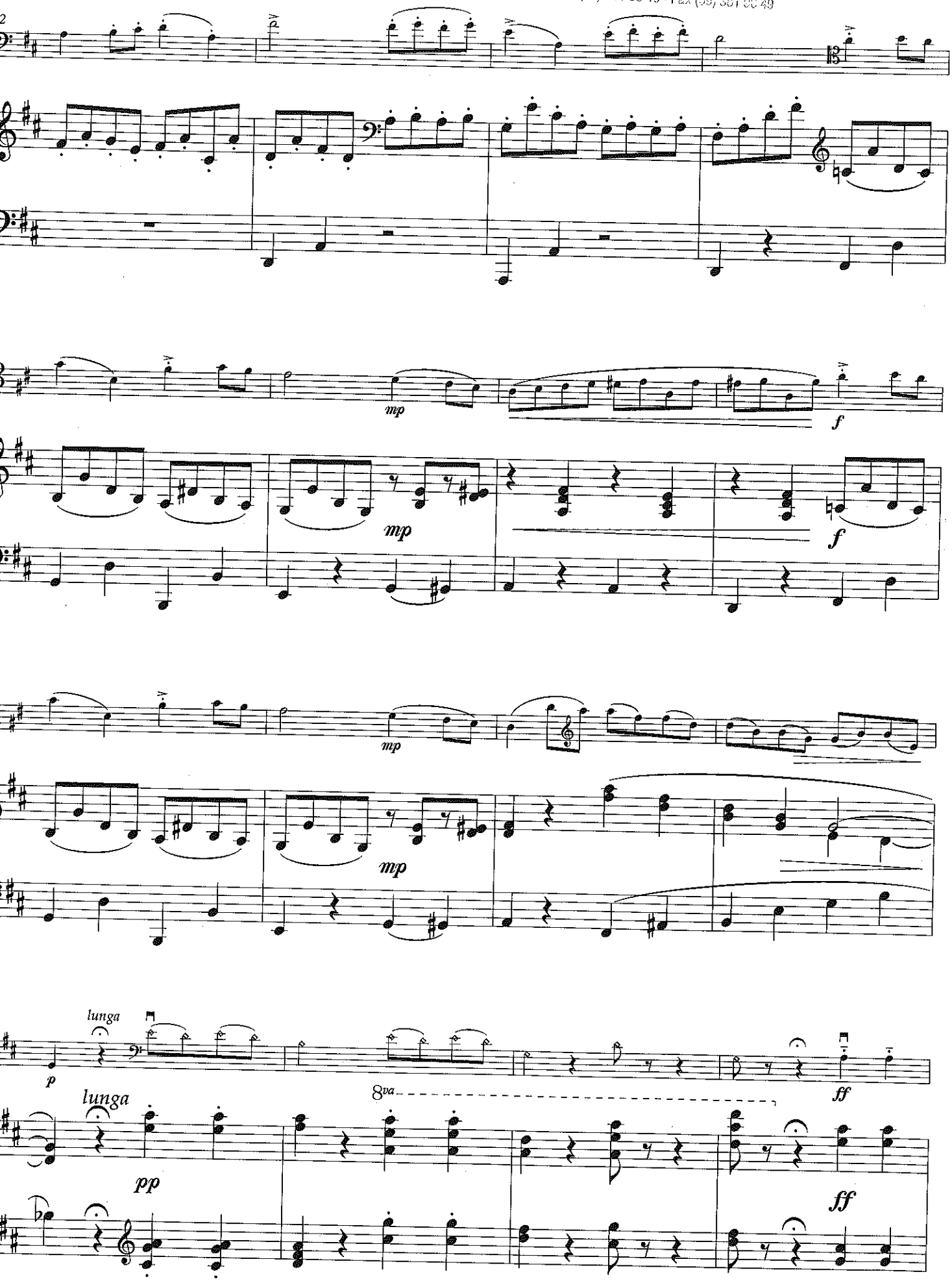

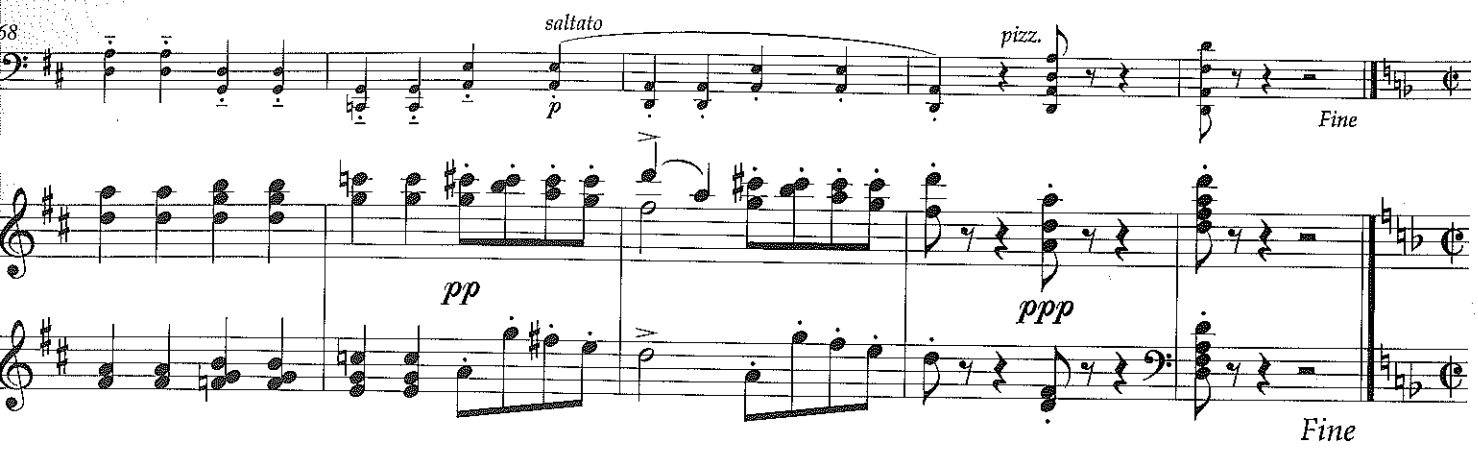

Mosso

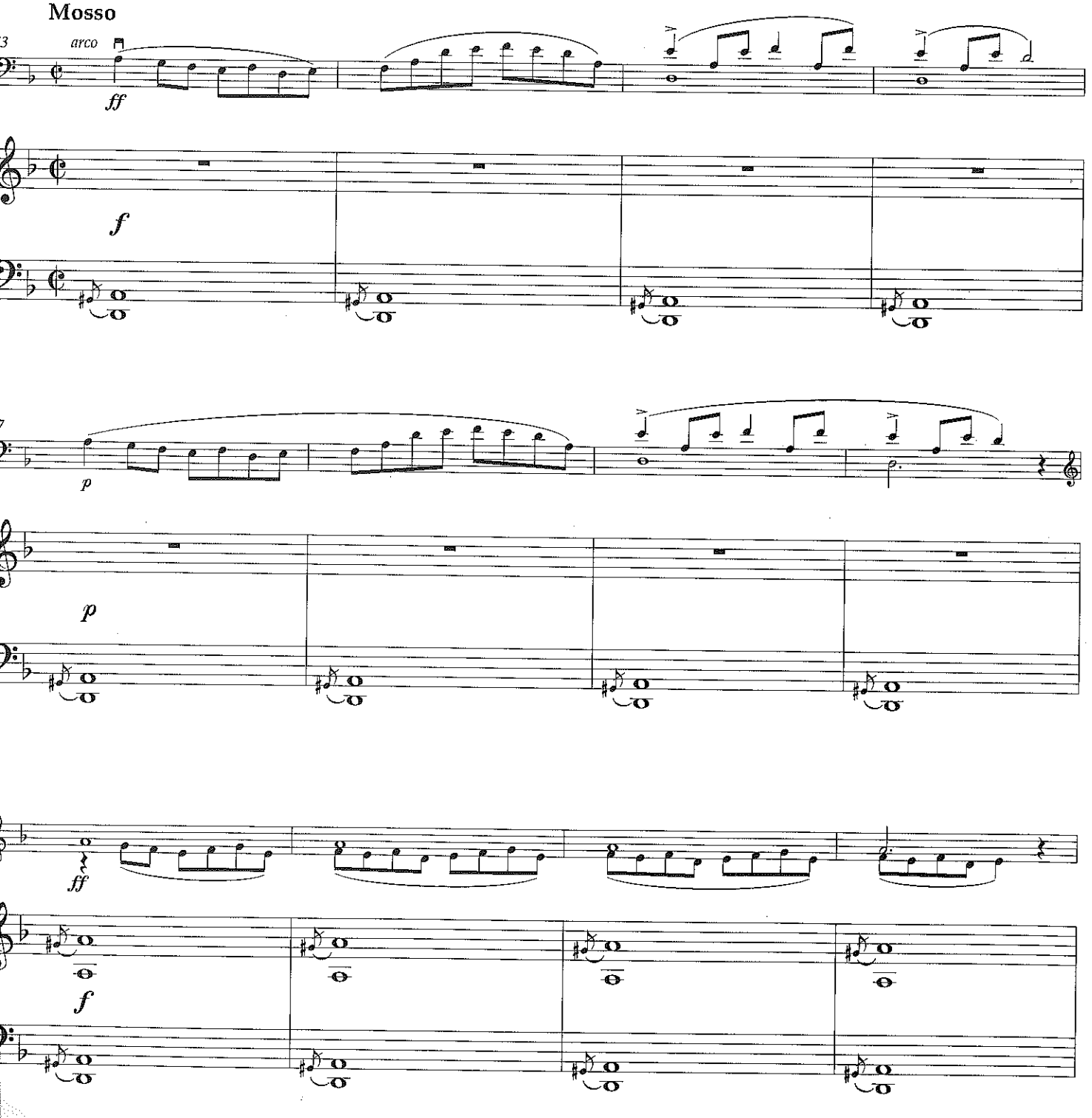

Stedelijke Academie
voor Muziek, Woord en Dans
Kasteelplein 25 - B-9500 GERAARDSBERGEN
Tel. (68) 631 90 40 - Fax (68) 631 90 49

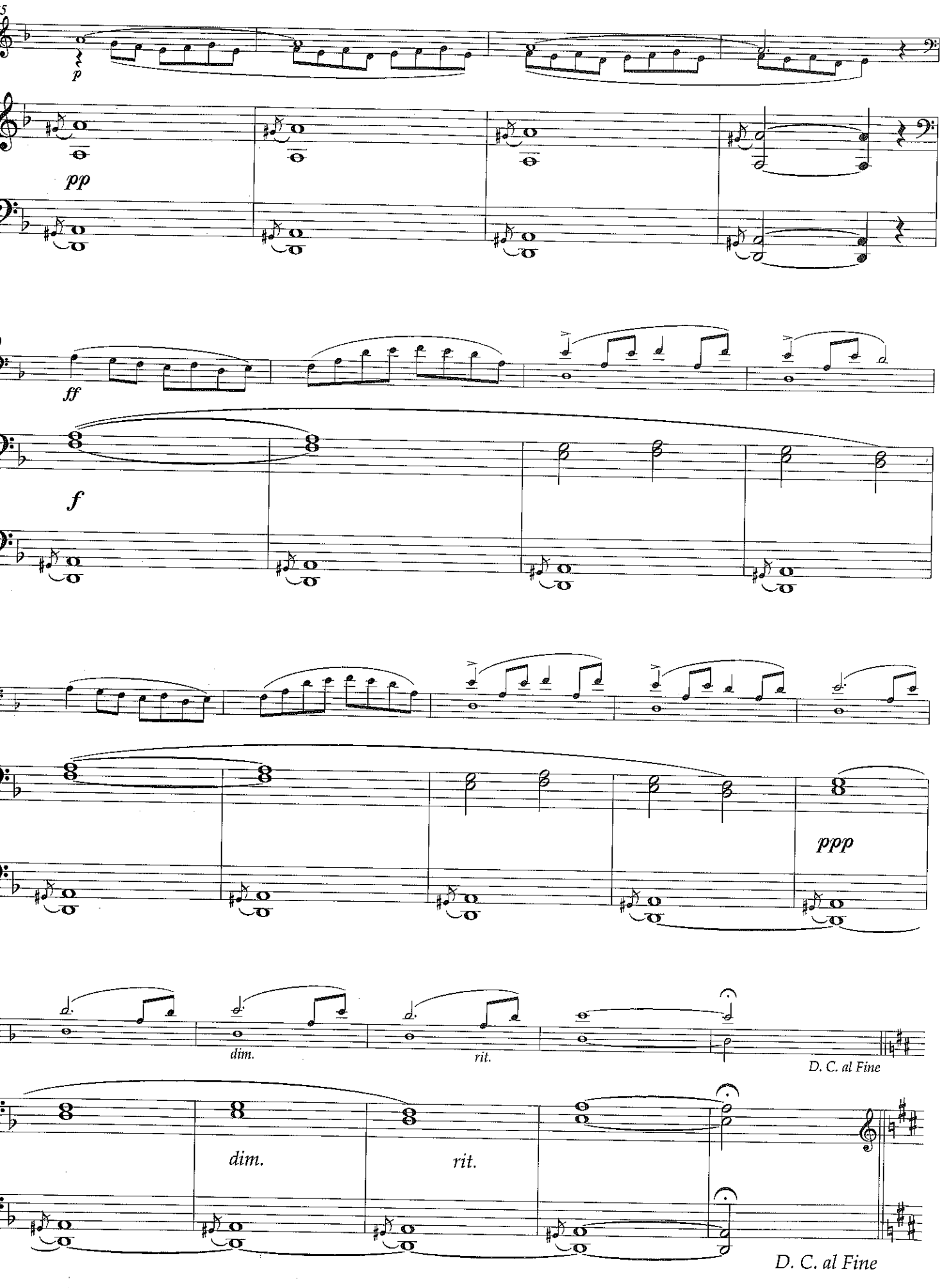

Sicilienne

Maria Theresia von Paradis
(1759-1824)
arr. S. Dushkin

Andantino

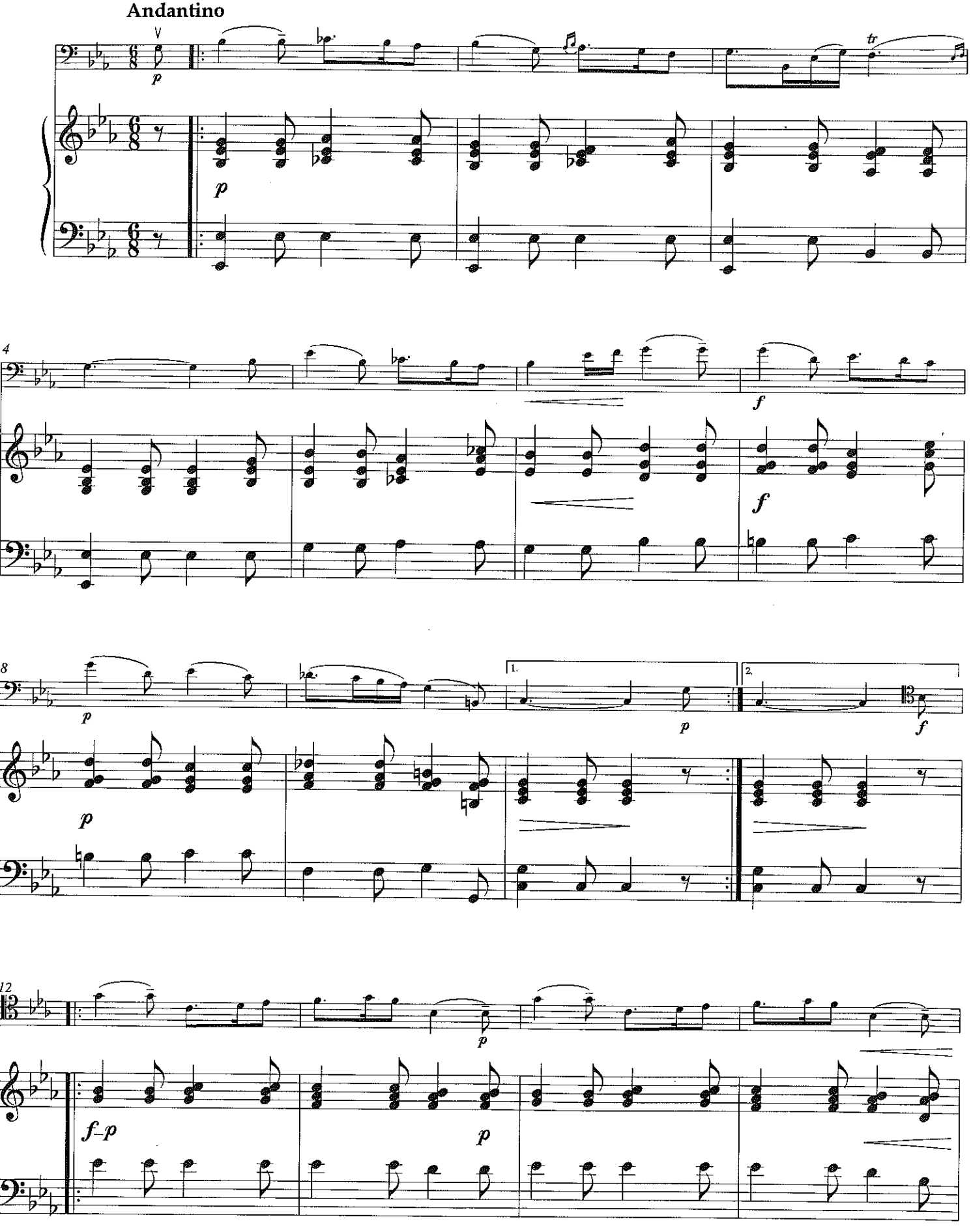
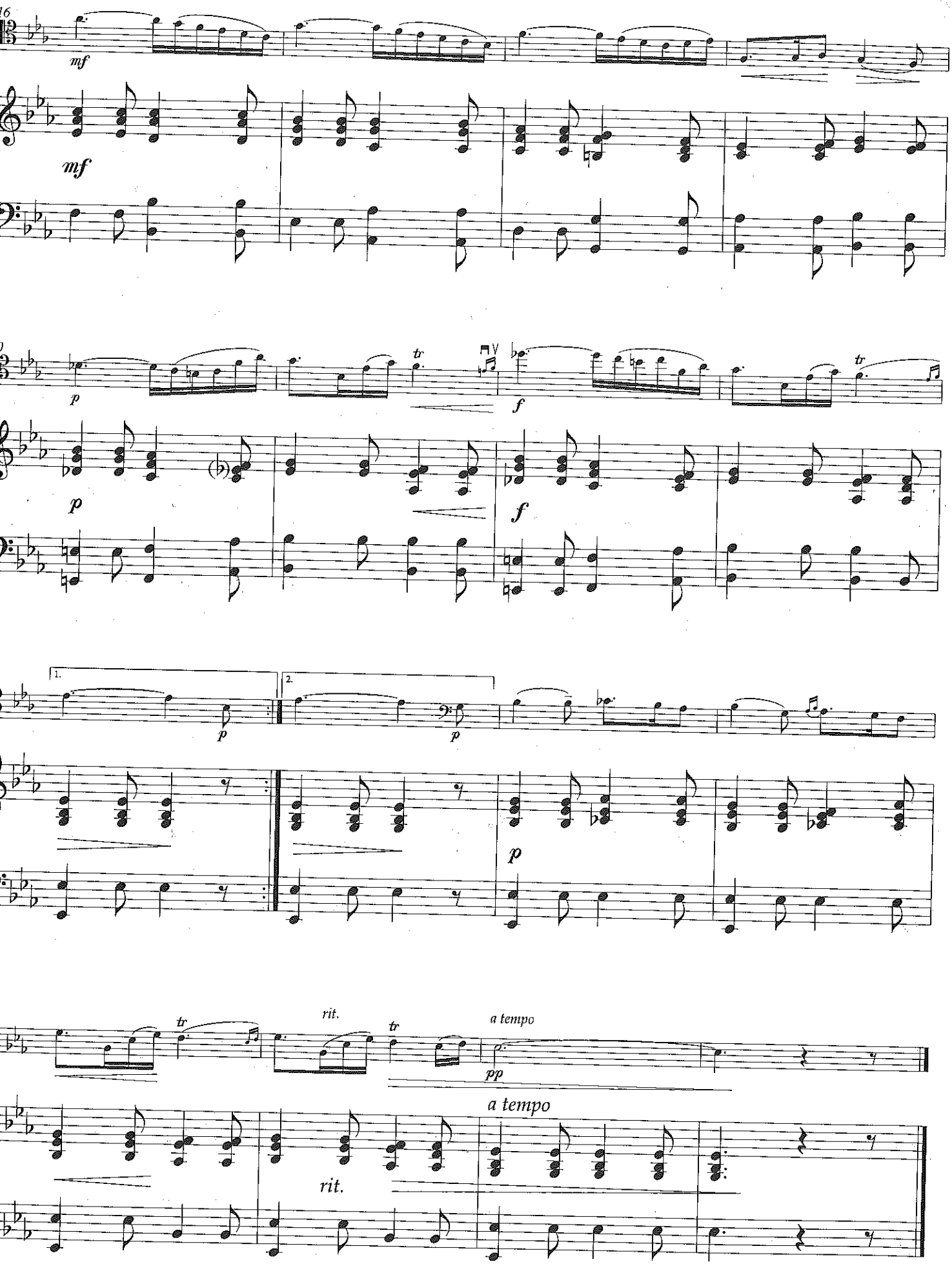
Stedelijke Academie
voor Muziek, Woord en Dans,
Kalkhoistraat 25 - B-9800 DEINZE
Tel. (09) 381 56 40 - Fax (09) 381 00 49