

Dance of the Sugar Plum Fairy

bew. A.van Laar

Tchaikovsky

Trompet in B♭

Fagot

Alt-saxofoon

Viool 1

Viool 2

Viool 3

Viool 4

Piano

Violoncello 1

Violoncello 2

Violoncello 3

Violoncello 4

Violoncello 5

Violoncello 6

2

B♭ Tpt.

Fgt.

A. Sax.

VI. 1

VI. 2

VI. 3

VI. 4

Pno.

Vc. 1

Vc. 2

Vc. 3

Vc. 4

Vc. 5

Vc. 6

B \flat Tpt.

Fgt.

A. Sax.

VI. 1

VI. 2

VI. 3

VI. 4

Pno.

Vc. 1

Vc. 2

Vc. 3

Vc. 4

Vc. 5

Vc. 6

B \flat Tpt. Fgt. A. Sax. VI. 1 VI. 2 VI. 3 VI. 4 Pno. Vc. 1 Vc. 2 Vc. 3 Vc. 4 Vc. 5 Vc. 6

Musical score for page 22, featuring the following instruments and parts:

- Bb Tpt.**: Trumpet part, mostly rests.
- Fgt.**: Trombone part, mostly rests.
- A. Sax.**: Alto Saxophone part, mostly rests.
- VI. 1**: Violin I part, melodic line.
- VI. 2**: Violin II part, melodic line.
- VI. 3**: Violin III part, melodic line.
- VI. 4**: Violin IV part, melodic line with triplets.
- Pno.**: Piano part, accompaniment with triplets.
- Vc. 1**: Violoncello I part, melodic line.
- Vc. 2**: Violoncello II part, melodic line.
- Vc. 3**: Violoncello III part, melodic line.
- Vc. 4**: Violoncello IV part, melodic line.
- Vc. 5**: Violoncello V part, melodic line.
- Vc. 6**: Violoncello VI part, melodic line with triplets.

B \flat Tpt. Fgt. A. Sax. VI. 1 VI. 2 VI. 3 VI. 4 Pno. Vc. 1 Vc. 2 Vc. 3 Vc. 4 Vc. 5 Vc. 6

8

Detailed description of the musical score: The score is for page 26, measures 25-27. The key signature is one sharp (F#) and the time signature is 4/4. The instruments are B \flat Tpt., Fgt., A. Sax., VI. 1, VI. 2, VI. 3, VI. 4, Pno., Vc. 1, Vc. 2, Vc. 3, Vc. 4, Vc. 5, and Vc. 6. Measures 25 and 26 show the beginning of the section, with VI. 1 and VI. 2 playing a melodic line, VI. 3 playing a sustained note, and VI. 4, Vc. 1, Vc. 2, Vc. 3, and Vc. 4 playing rhythmic accompaniment. Measure 27 features a complex texture with VI. 4 and Vc. 6 playing a series of triplets, while other instruments continue their parts.

B \flat Tpt. Fgt. A. Sax. VI. 1 VI. 2 VI. 3 VI. 4 Pno. Vc. 1 Vc. 2 Vc. 3 Vc. 4 Vc. 5 Vc. 6

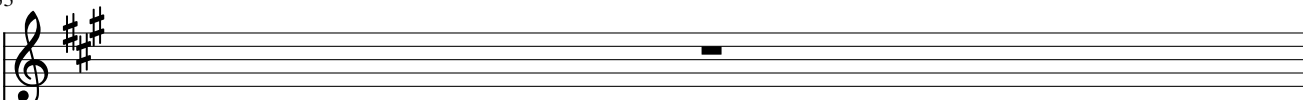
B \flat Tpt. 

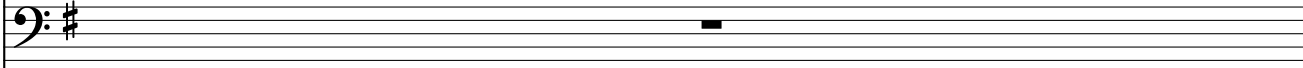
Fgt. 

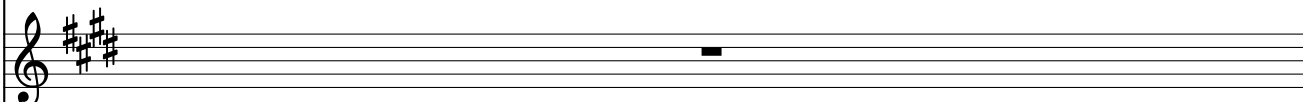
A. Sax. 

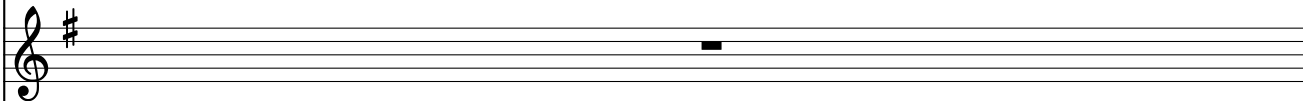
VI. 1 

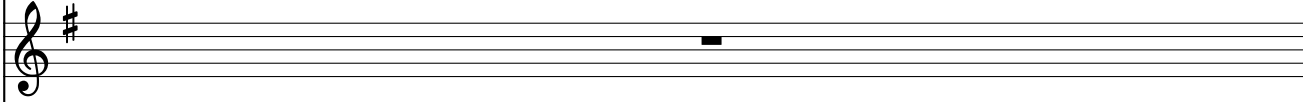
VI. 2 

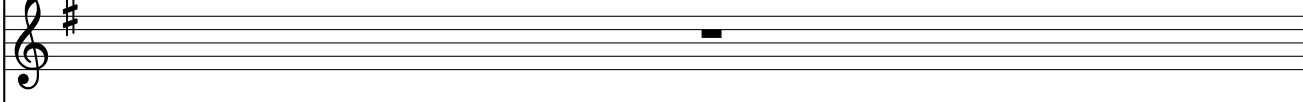
VI. 3 

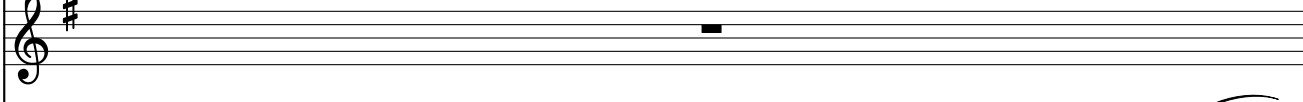
VI. 4 

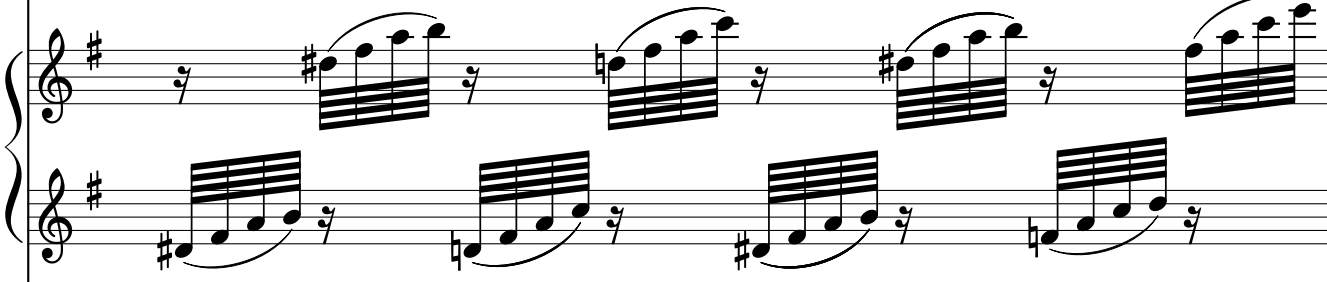
Pno. 

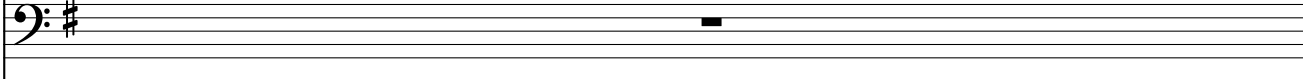
Vc. 1 

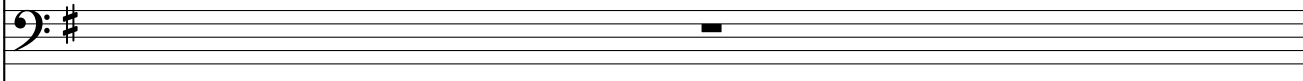
Vc. 2 

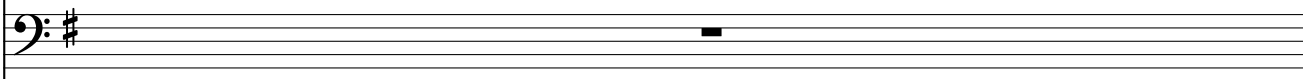
Vc. 3 

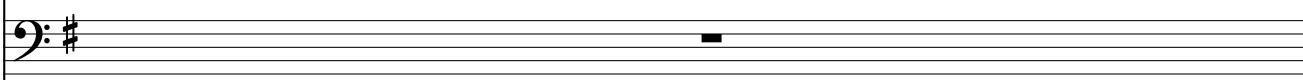
Vc. 4 

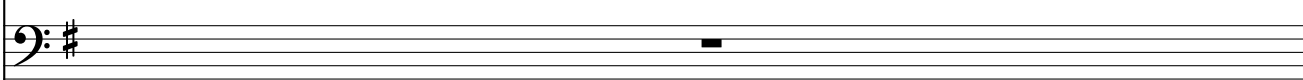
Vc. 5 

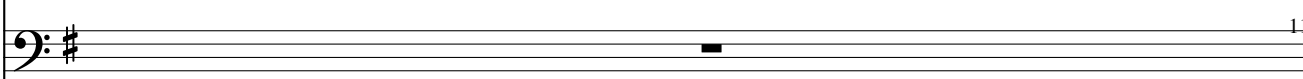
Vc. 6 

B \flat Tpt.

Fgt.

A. Sax.

VI. 1

VI. 2

VI. 3

VI. 4

Pno.

Vc. 1

Vc. 2

Vc. 3

Vc. 4

Vc. 5

¹² Vc. 6

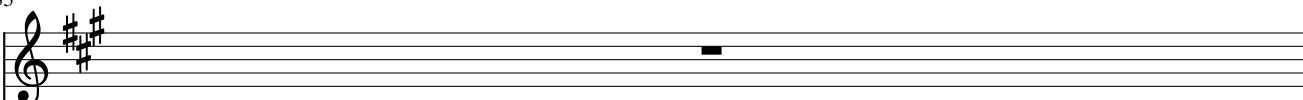
B \flat Tpt. 

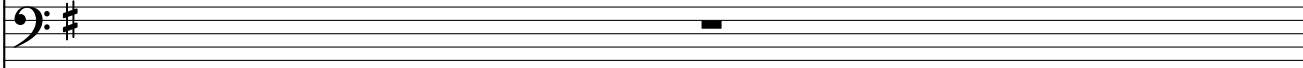
Fgt. 

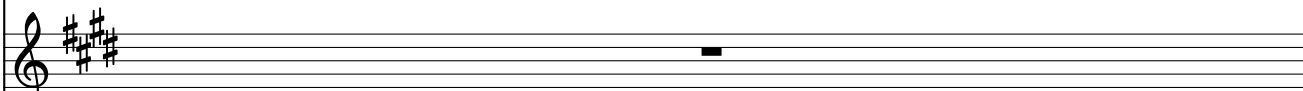
A. Sax. 

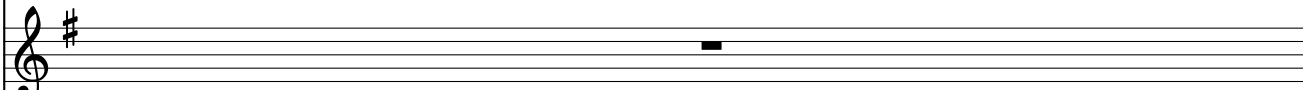
VI. 1 

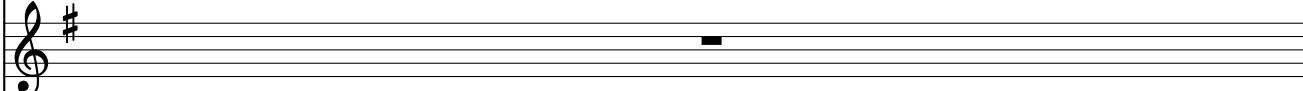
VI. 2 

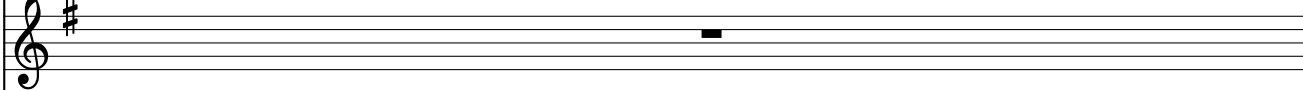
VI. 3 

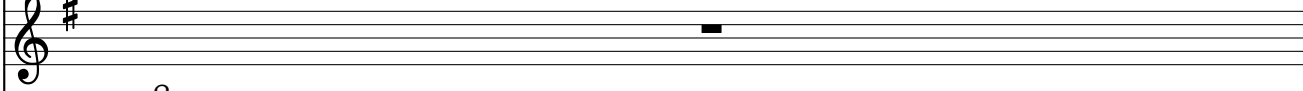
VI. 4 

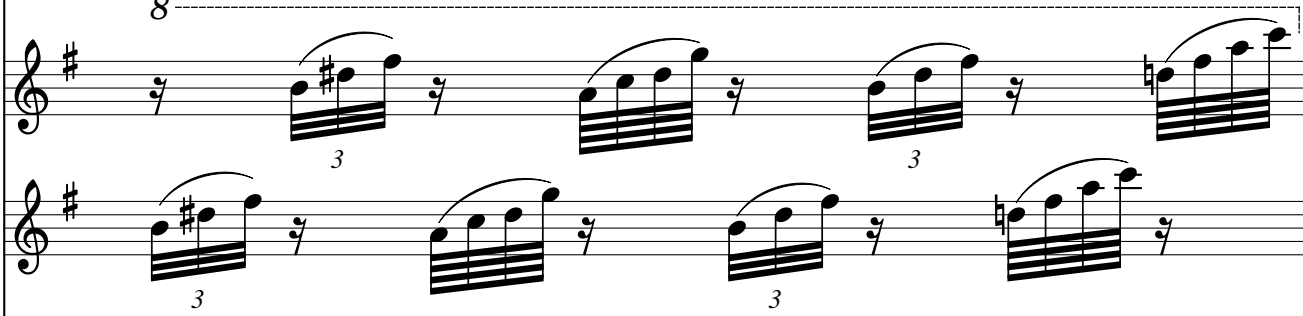
Pno. 

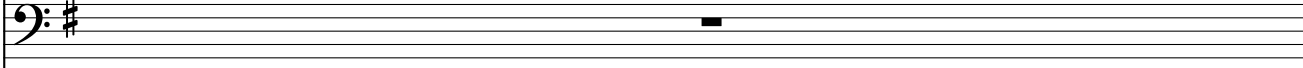
Vc. 1 

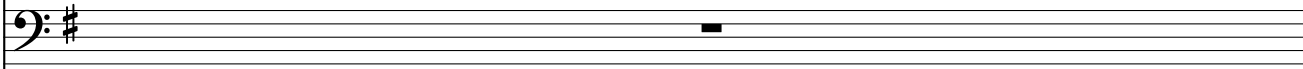
Vc. 2 

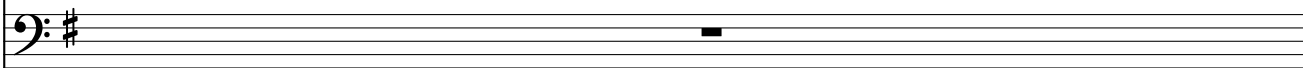
Vc. 3 

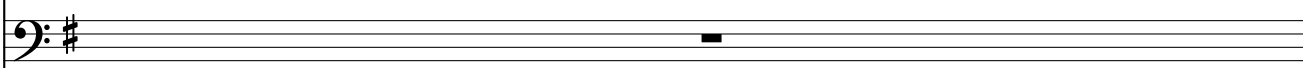
Vc. 4 

Vc. 5 

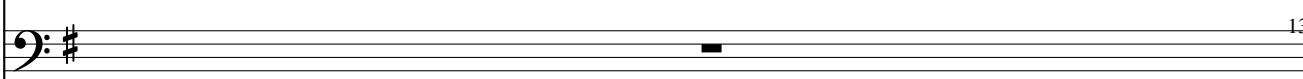
Vc. 6 

B \flat Tpt.

Fgt.

A. Sax.

VI. 1

VI. 2

VI. 3

VI. 4

Pno.

Vc. 1

Vc. 2

Vc. 3

Vc. 4

Vc. 5

Vc. 6

B \flat Tpt.

Fgt.

A. Sax.

VI. 1

VI. 2

VI. 3

VI. 4

Pno.

Vc. 1

Vc. 2

Vc. 3

Vc. 4

Vc. 5

Vc. 6

B \flat Tpt.

Fgt.

A. Sax.

VI. 1

VI. 2

VI. 3

VI. 4

Pno.

Vc. 1

Vc. 2

Vc. 3

Vc. 4

Vc. 5

Vc. 6

8

8

18

B \flat Tpt. Fgt. A. Sax. VI. 1 VI. 2 VI. 3 VI. 4 Pno. Vc. 1 Vc. 2 Vc. 3 Vc. 4 Vc. 5 Vc. 6

Trompet in B \flat Dance of the Sugar Plum Fairy

bew. A.van Laar

Tchaikovsky

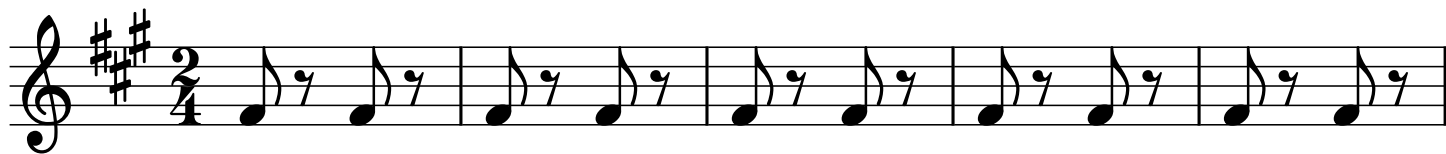

Fagot

Dance of the Sugar Plum Fairy

bew. A. van Laar

Tchaikovsky

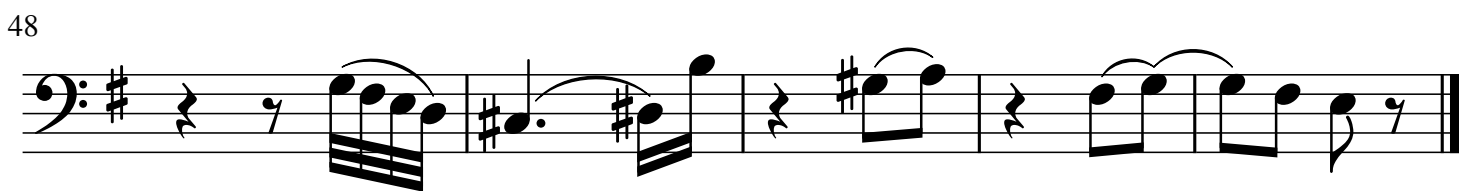
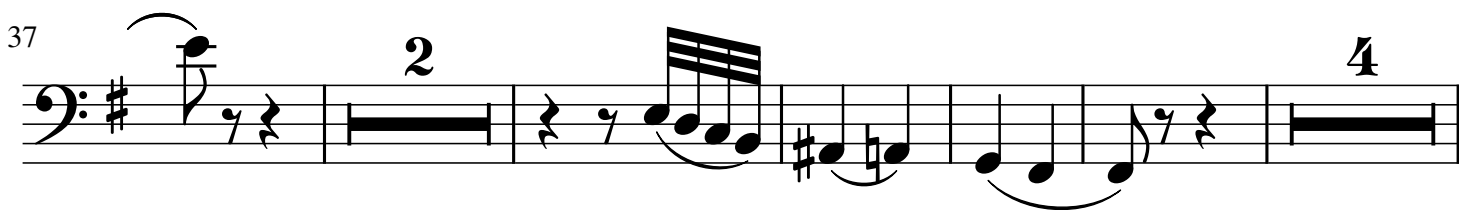

Alt-saxofoon Dance of the Sugar Plum Fairy

bew. A.van Laar

Tchaikovsky

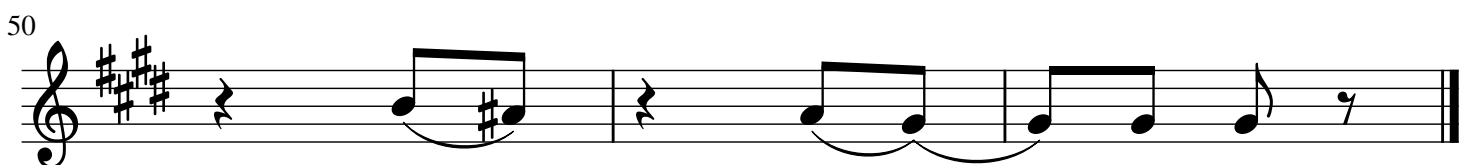
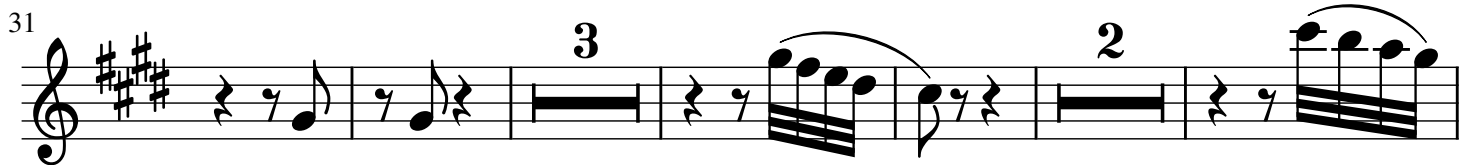
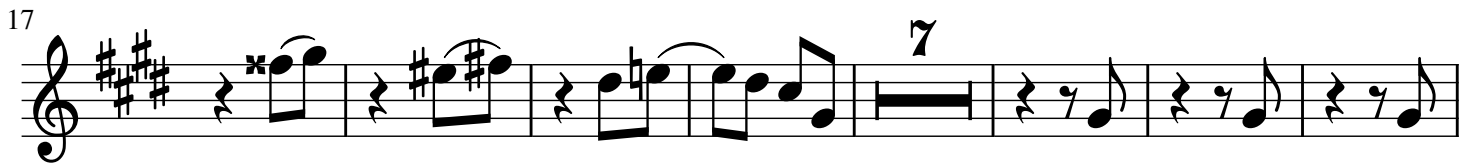
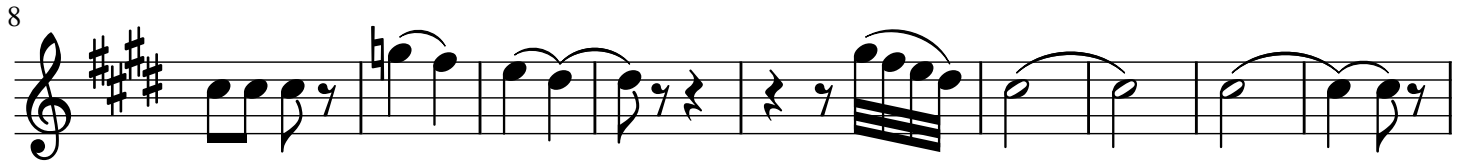

Viola 2

Dance of the Sugar Plum Fairy

bew. A. van Laar

Tchaikovsky

Viola 3

Dance of the Sugar Plum Fairy

by A. van Laar

Tchaikovsky

8

15

25

38

43

48

Piano

Dance of the Sugar Plum Fairy

bew. A. van Laar

Tchaikovsky

25

2

30

33

34

35

8

3

36 8

38 8

42 8

46 8

51 8

Violoncello 1 Dance of the Sugar Plum Fairy

bew. A. van Laar

Tchaikovsky

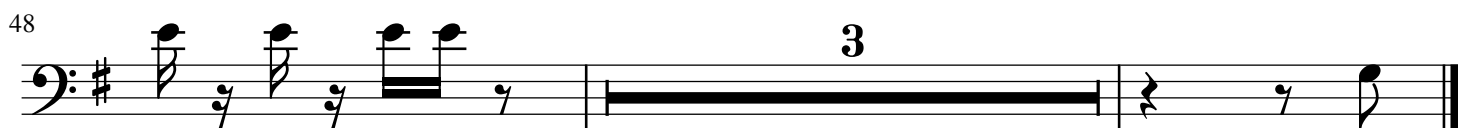
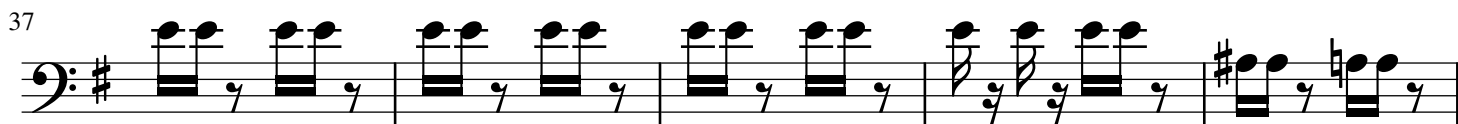
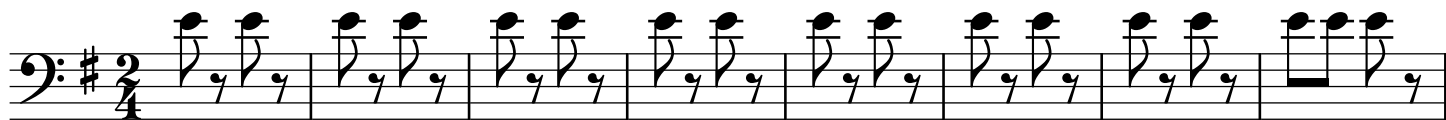

Violoncello 2 Dance of the Sugar Plum Fairy

bew. A.van Laar

Tchaikovsky

9

16

27

39

45

Violoncello 3 Dance of the Sugar Plum Fairy

bew. A.van Laar

Tchaikovsky

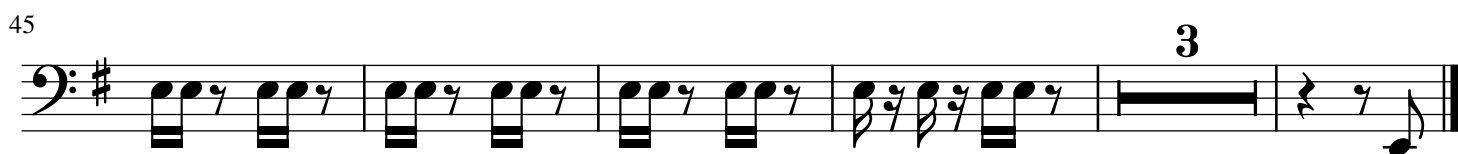
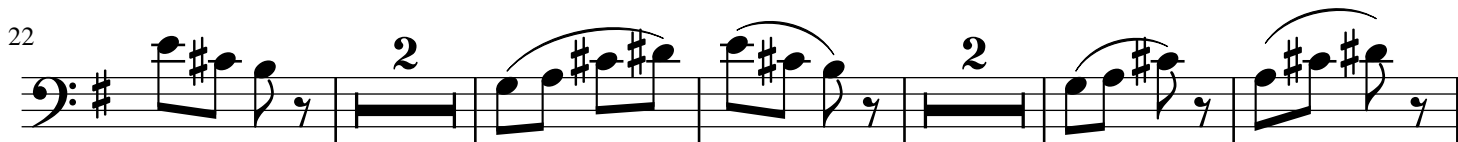

Violoncello 4 Dance of the Sugar Plum Fairy

bew. A.van Laar

Tchaikovsky

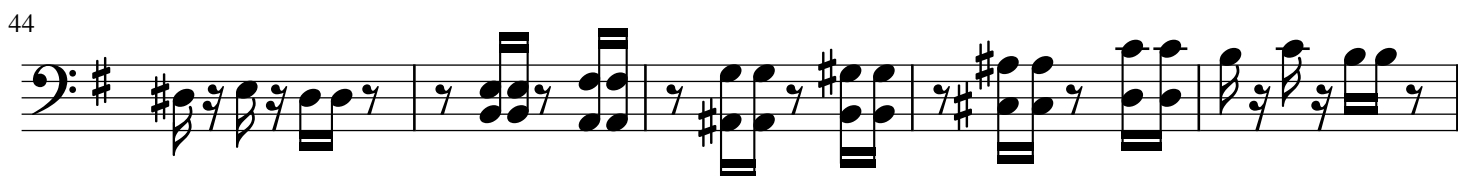
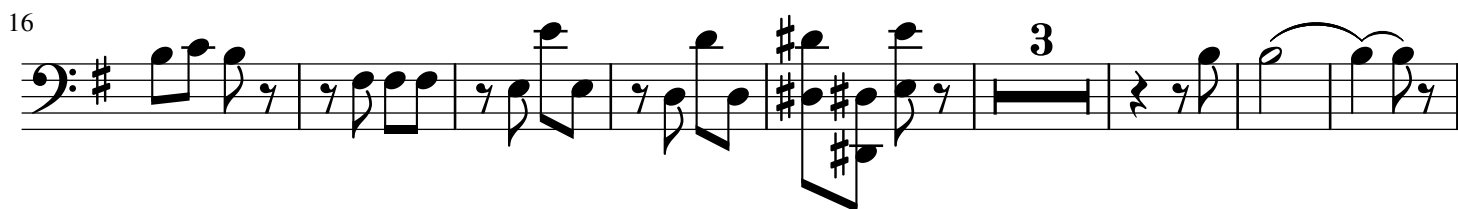

Violoncello 5/ Contrabas

Dance of the Sugar Plum Fairy

bew. A.van Laar

Tchaikovsky

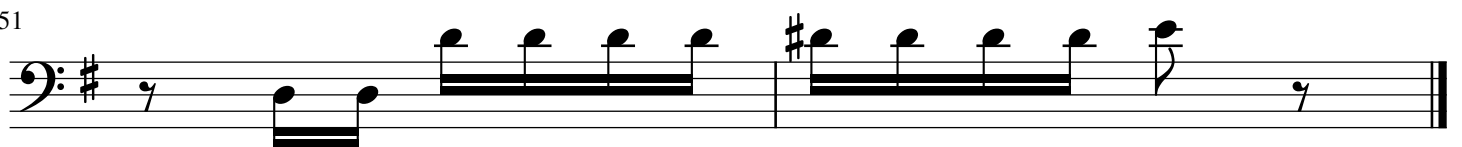

Violoncello 6 Dance of the Sugar Plum Fairy

bew. A. van Laar

Tchaikovsky

8

15

24

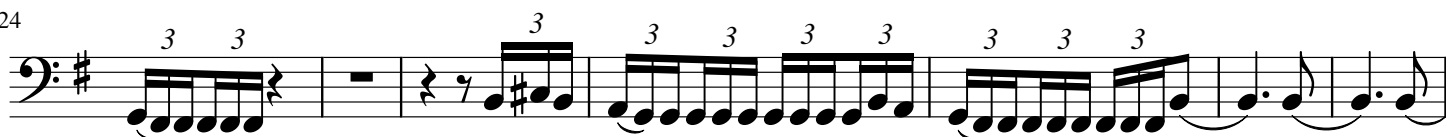

31

42

48

